

## HISTOPATHOLOGY REPORT

Patient Name	W.W.D. Lionel	Order ID	1291688
Age / Gender	77 Years / Male	Sample ID	9126493
Physician	Dr. Prof Jayantha Balawardana	Collection Date	NA
Customer	MCC18718-Aegle Omics Private Limited	Sample Received Date	09-05-2025 12:00 PM
Report Date	13-05-2025 03:27 PM	Report Status	Final
Test Name :	DIAGNOSTIC IHC- 1 MARKER		

## Sample Details

UID : AONG0108

Lab/Biopsy No : MBH-2563-25

Clinical Details : Case of Ca. Prostate.  
Now has (R) upper lobe mass with mediastinal adenopathy.

Specimen Received : 2 blocks. Core biopsy blocks from lung.

Gross Examination : Received two paraffin blocks No RP - 3537 - A and B. From Aegle Omics Private Limited. For IHC.

## Result

## MICROSCOPIC DESCRIPTION

IHC done on B block.

## IMMUNOHISTOCHEMISTRY:

IHC MARKERS	RESULT
TTF-1	Positive

ENCLOSED: 2 blocks

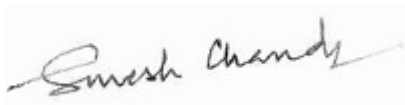
Dr. Suresh Chandra  
DIRECTOR HISTOPATHOLOGY  
KMC REG. NO 17564

## HISTOPATHOLOGY REPORT

Patient Name	W.W.D. Lionel	Order ID	1291688
Age / Gender	77 Years / Male	Sample ID	9126493
Physician	Dr. Prof Jayantha Balawardana	Collection Date	NA
Customer	MCC18718-Aegle Omics Private Limited	Sample Received Date	09-05-2025 12:00 PM
Report Date	13-05-2025 03:27 PM	Report Status	Final
Test Name :	DIAGNOSTIC IHC- 1 MARKER		

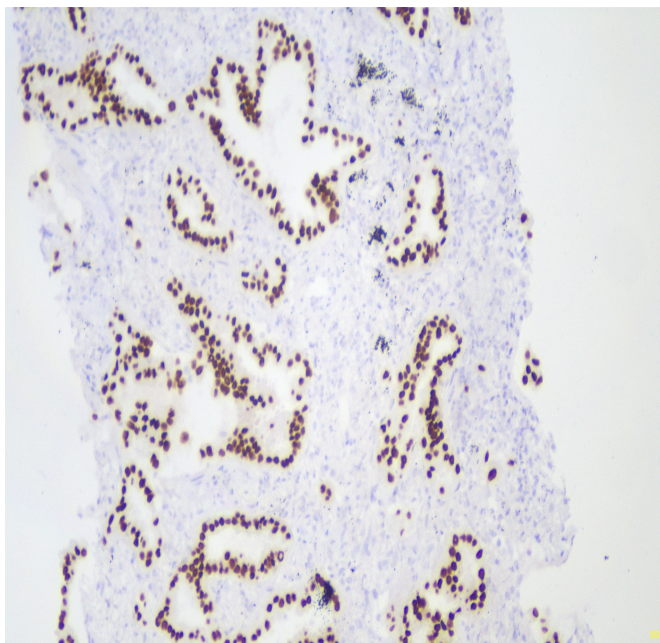

### Antibodies Used:

TTF-1 EP229 (Dilution 1:200)

\*\*\*End of Report\*\*\*

### CONDITIONS OF LABORATORY TESTING AND REPORTING

Medgenome Labs Ltd, Bangalore, Karnataka, India



## HISTOPATHOLOGY REPORT

Patient Name	W.W.D. Lionel	Order ID	1291688
Age / Gender	77 Years / Male	Sample ID	9126493
Physician	Dr. Prof Jayantha Balawardana	Collection Date	NA
Customer	MCC18718-Aegle Omics Private Limited	Sample Received Date	09-05-2025 12:00 PM
Report Date	13-05-2025 03:27 PM	Report Status	Final
Test Name :	DIAGNOSTIC IHC- 1 MARKER		

- All internal and external controls are satisfactory.
  - This report needs to be correlated with clinical findings.
  - Report has been generated on the tissue specimen submitted.
  - This report is not intended for medico legal purposes.
  - Report is to interpreted and used by medical personnel only.
  - Delay in report generation, if any, will be communicated to the referring clinician.
- 

